

FILED
GREENVILLE CO. S.C.
JUL 23 11 02 AM '84
DONNIE S. WALKERSLEY
R.M.C.

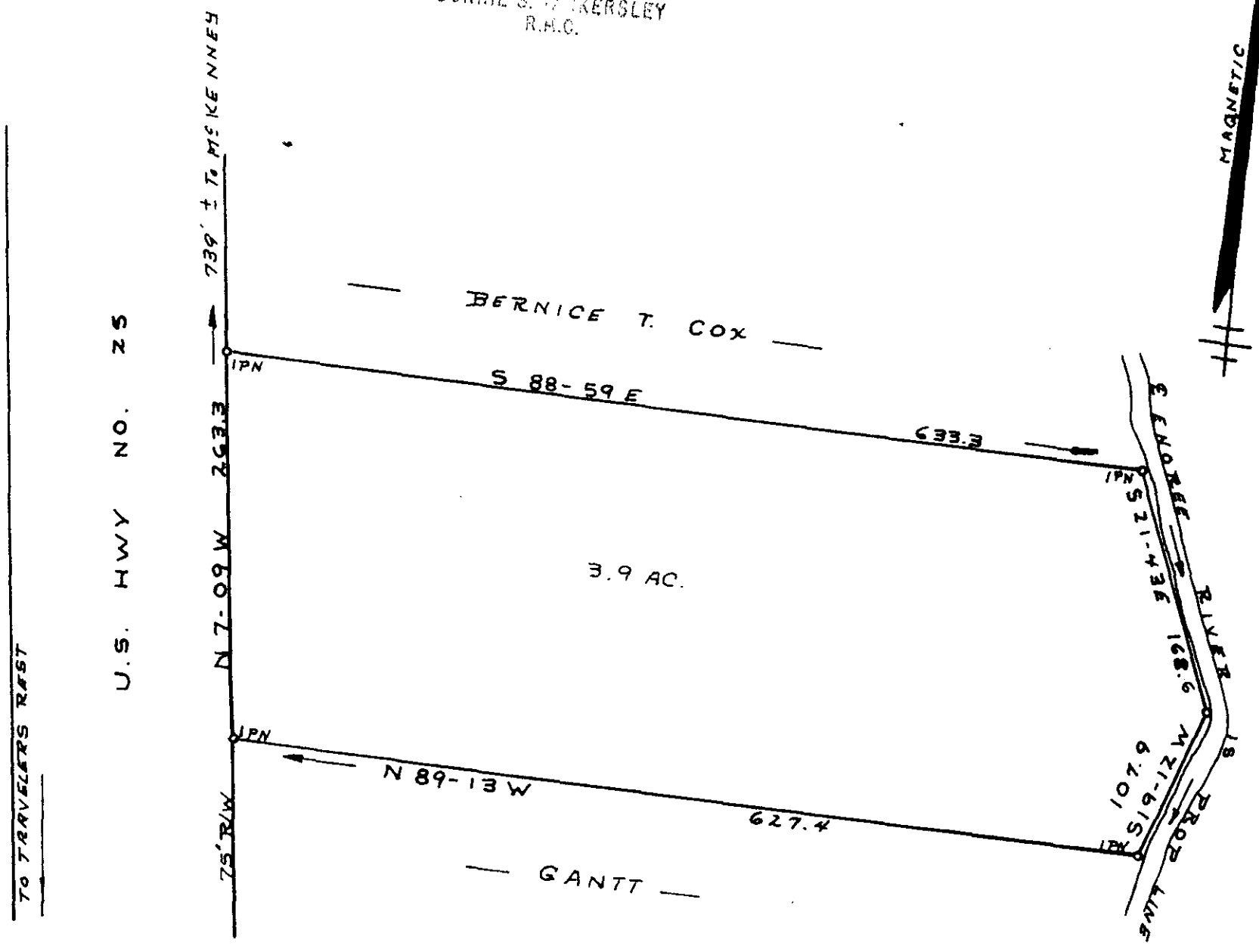

SURVEY FOR
JAMES E. TRIPP

NORTH OF TRAVELERS REST-GREENVILLE CO.
SOUTH CAROLINA
JULY 10, 1984

2413 ✓
10-4-21

JUL 23 1984

I Hereby Certify That The Ratio Of Precision
Of The Field Survey Is 1/5000 As Shown
Hereon And The Area Was Determined By Computer.

Jeffery M. Plumblee
JEFFERY M. PLUMBLEE
LAND SURVEYOR
STATE OF SOUTH CAROLINA
7881



JEFFERY M. PLUMBLEE, INC.
LAND SURVEYING

P. O. BOX 788
TRAVELERS REST, S. C. 29690

(803) 834-4426